



# Public Workshop on Long-Term Funding Options

April 11, 2023

# Welcome

- 6:00 **Background** – Kamie and Christina, Butte County
- 6:15 **Funding Option Overview** – Eddy and Jacques, LSCE
- 6:35 **Question and Answer Session** – Staff
- 7:05 **Next Steps, Wrap up** – Kamie and Christina
- 7:10 **Open Q&A**
- 7:30 **Pack Up**

# Introductions: People Behind the Process

## GSA Board Members

- Butte County Supervisor **Bill Connelly**  
*Alt: Supervisor Todd Kimmelshue*
- Oroville Council Member **Janet Goodson**  
*Alt: Art Hatley*
- Thermalito Water & Sewer Board **Bruce Wristen**  
*Alt: Scott Koch*
- Agricultural User Stakeholder **Kyle Daley**  
*Alt: Vacant*
- Domestic Well User Stakeholder **William Bynum**  
*Alt: Rick Wulbern*

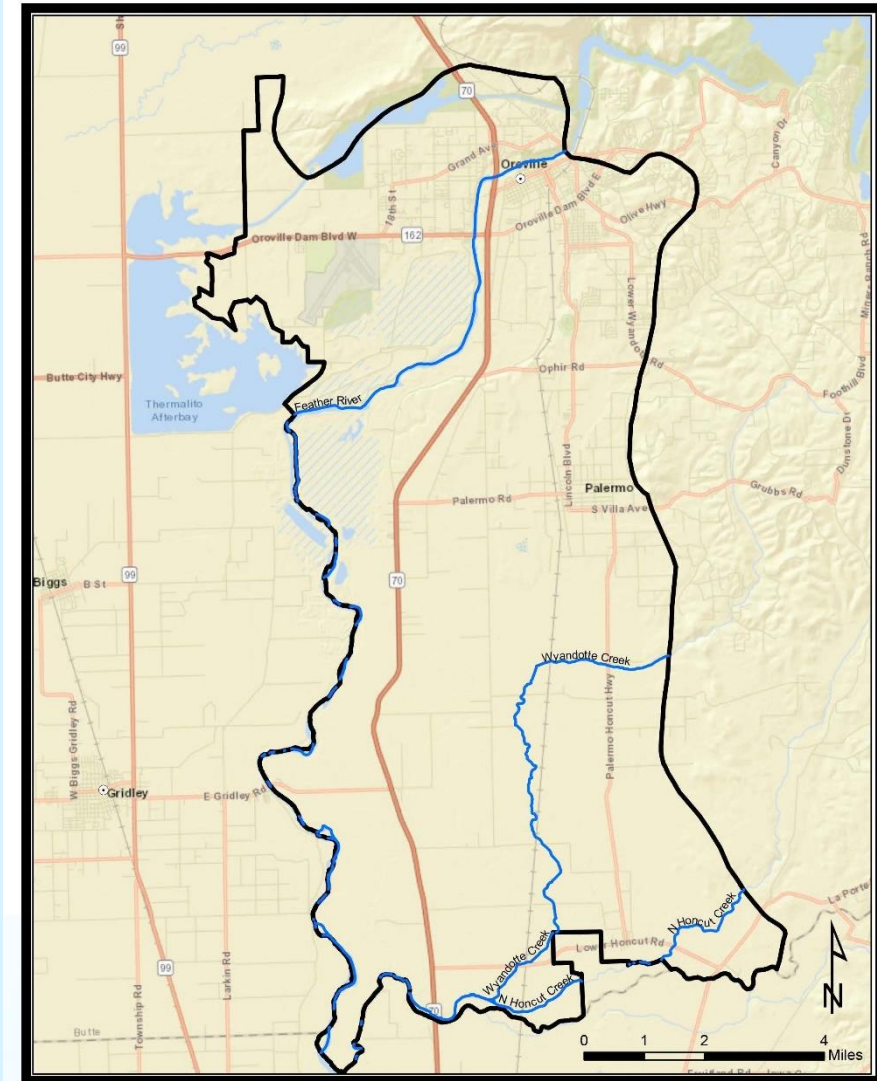

# Introductions: People Behind the Process

## Advisory Committee Members

### Agricultural Groundwater Users

- Duke Sherwood
- Darin Williams
- Nicole Johansson

### Other Entities Represented

- Loni Lind – Cal Water Chico
- Kristen McKillop – SFWPA

### Business Association Representative

- Vacant

### Domestic Well Users

- Vacant

### Environmental Representative

- Vacant

# Introductions: People Behind the Process

Management Committee:

**Kamie Loeser and Christina Buck**, Butte County

**Matt Thompson**, City of Oroville

**Chris Heindell**, Thermalito Water & Sewer District

Funding Mechanism Consulting Team:

**Jacques DeBra**, Supervising Water Resources Planner

**Eddy Teasdale**, Principal Hydrogeologist

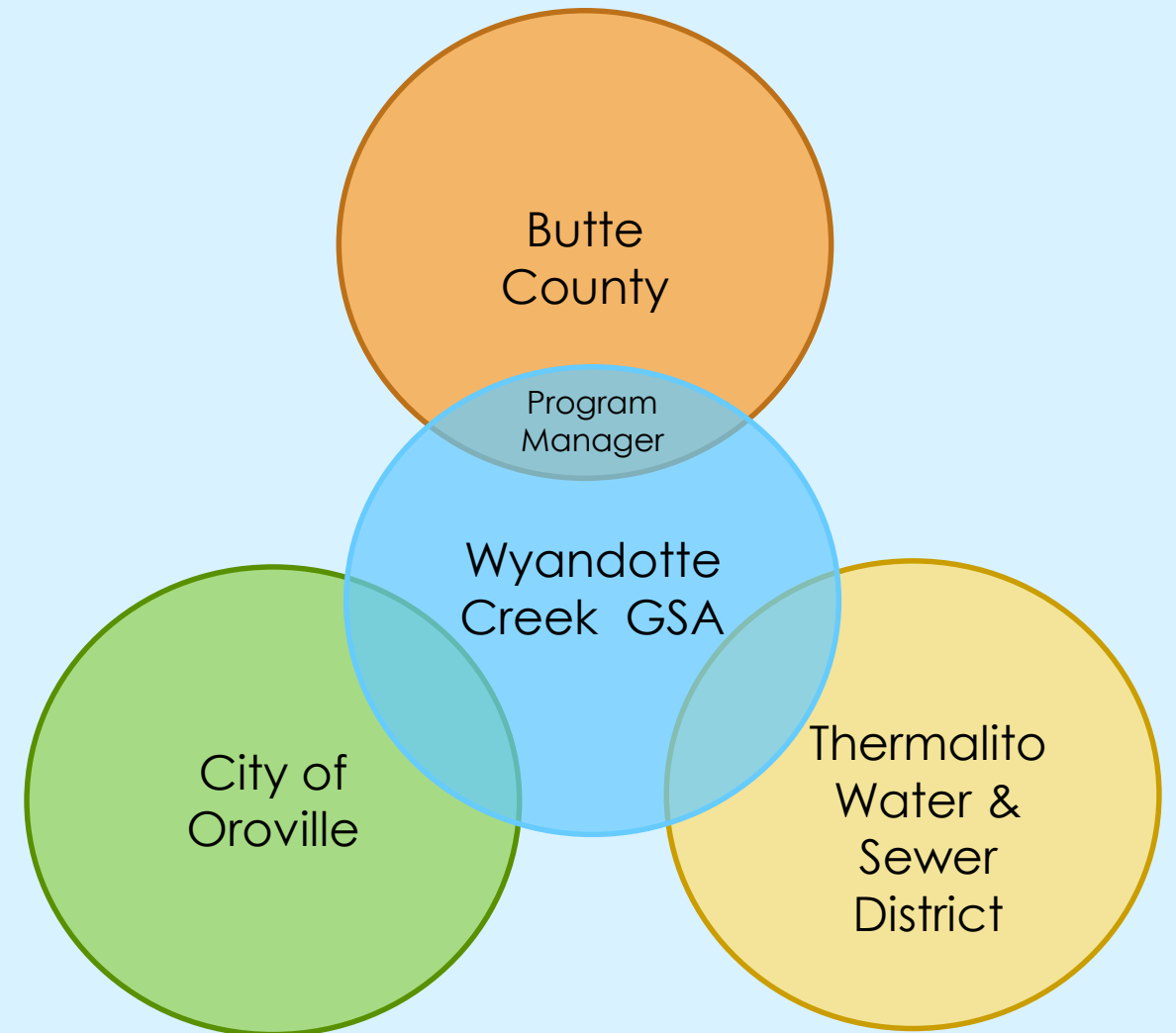

# The Road to Sustainability

## Learn and Engage!

Participate now to represent your interest. SGMA stresses local group formation, local plans and local management.

SGMA plans will reflect local conditions and can include local solutions. Once approved by the state, your local plan represents a commitment to future actions.

### Let's be clear:

- SGMA will affect your groundwater pumping
- SGMA establishes new responsibilities to share groundwater
- SGMA will change how we use land and water
- SGMA does not change water rights

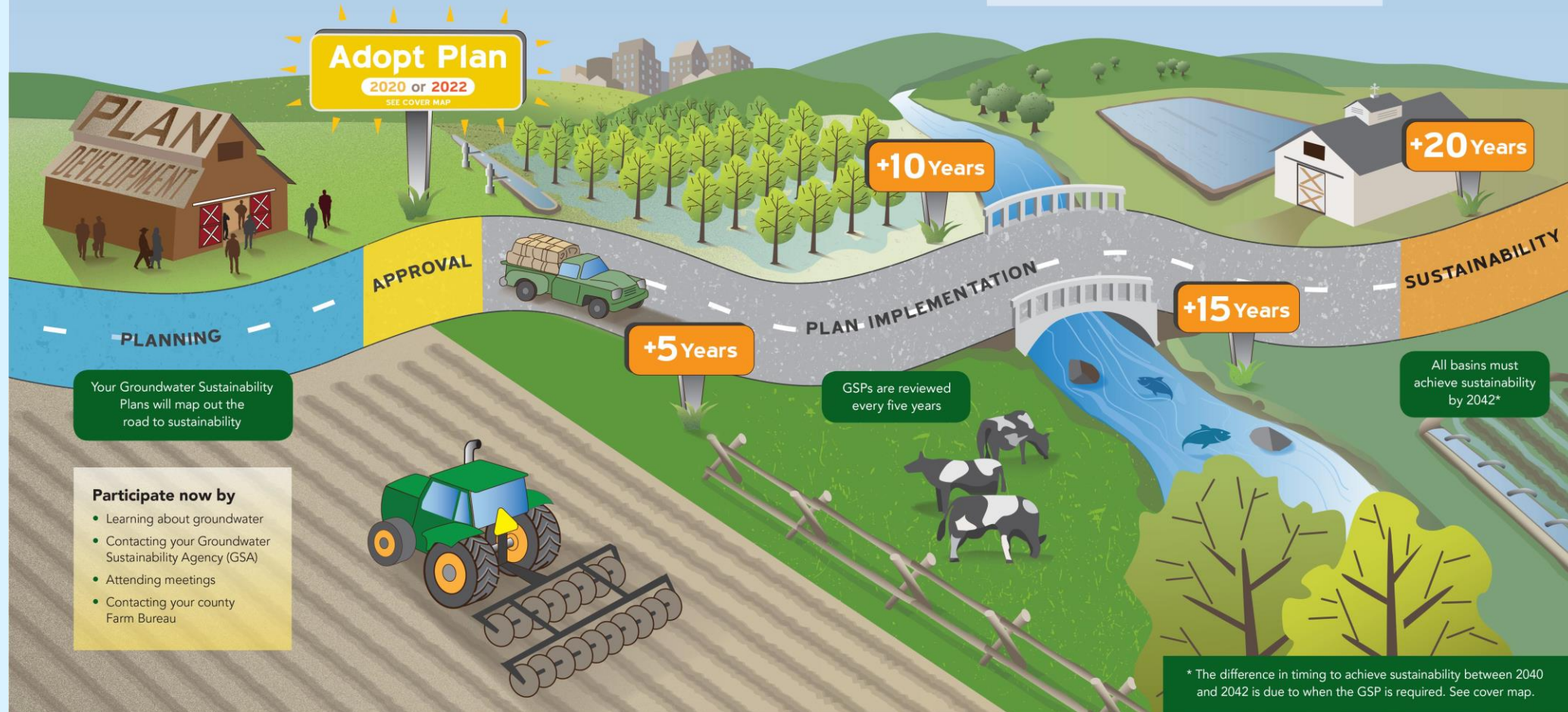

# Lay of the Land in the Wyandotte Creek Subbasin

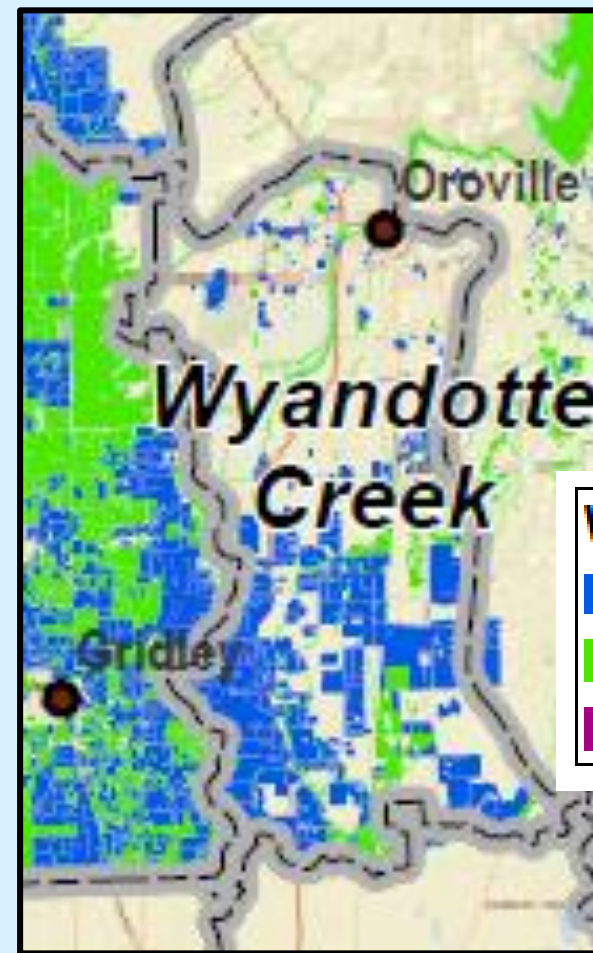
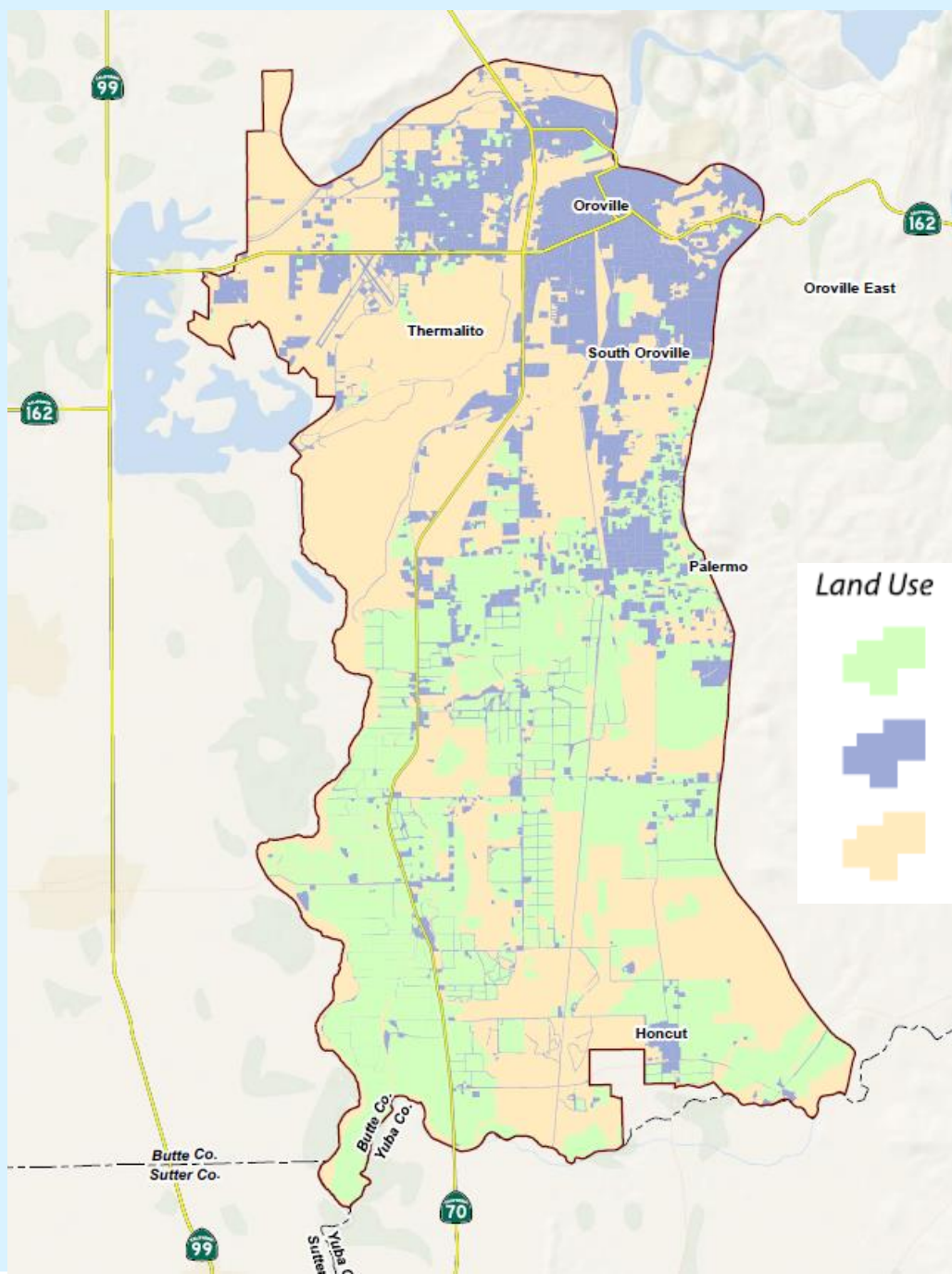

# SGMA and Groundwater Management

SGMA= Sustainable Groundwater Management Act

- State law passed in 2014
- Local agencies given authority and responsibility to manage groundwater: **G**roundwater **S**ustainability **A**gencies
  1. Develop and Adopt a Groundwater Sustainability Plan, by 2022
  2. Implement Projects and Policy actions to achieve Sustainability
  3. Monitoring and reporting every year
  4. Achieve sustainability by 2042



Lowering  
GW Levels



Reduction  
of Storage



Seawater  
Intrusion



Degraded  
Quality



Land  
Subsidence



Surface Water  
Depletion



# Wyandotte Creek Subbasin WY 2022 Annual Report Update



Eddy Teasdale, PG, CHG (LSCE)

April 11, 2023



**Luhdorff &  
Scalmanini**  
Consulting Engineers

# SGMA Overview and Tasks Ahead

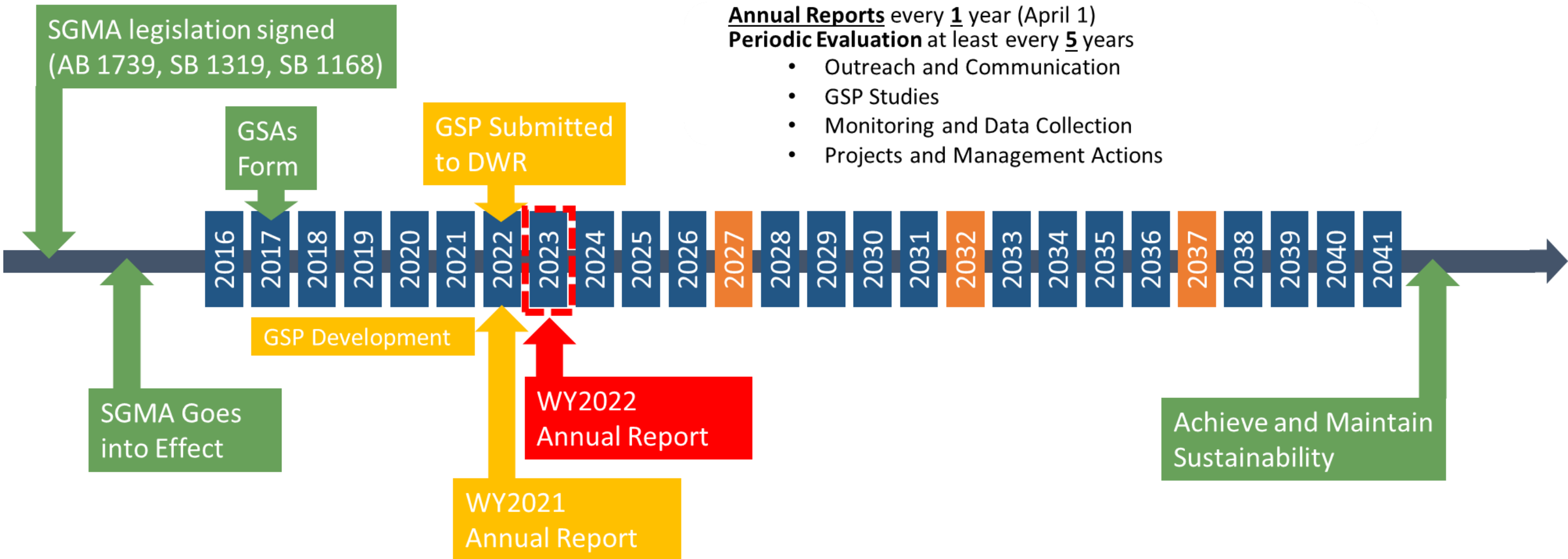

# Annual Report Requirements

- **Updates on Groundwater Conditions**
  - Groundwater Elevation (Hydrographs, Contour Maps)
  - Change in Groundwater Storage
- **Water Supply and Water Use**
  - Groundwater Extraction
  - Surface Water Supplies
  - Total Water Use
- **Progress Toward Plan Implementation**  
(e.g., implementation of planned projects and management actions)



ANNUAL REPORT | APRIL 2023

WYANDOTTE CREEK SUBBASIN (5-021.69)  
GROUNDWATER SUSTAINABILITY PLAN  
ANNUAL REPORT – 2022

SUBMITTED BY

*Wyandotte Creek*  
GROUNDWATER SUSTAINABILITY  
AGENCY

WYANDOTTE CREEK GROUNDWATER SUSTAINABILITY AGENCY  
PREPARED UNDER CONTRACT WITH  
BUTTE COUNTY DEPARTMENT OF  
WATER AND RESOURCE CONSERVATION

PREPARED BY

 **Luhdorff & Scalmanini**  
Consulting Engineers

 **DAVIDS**  
ENGINEERING, INC.

Prepared by Luhdorff and Scalmanini Consulting Engineers and Davids Engineering under contract with Butte County Department of Water and Resource Conservation on behalf of the Wyandotte Creek GSA.

# Groundwater Conditions – Groundwater Elevations

## Groundwater Elevations

- **Nine Representative Monitoring Sites (RMS) Wells**
  - **3 RMS wells in the North Management Area,**
  - **6 RMS wells in the South Management Area**
- **No wells had fall measurements below their Minimum Threshold**

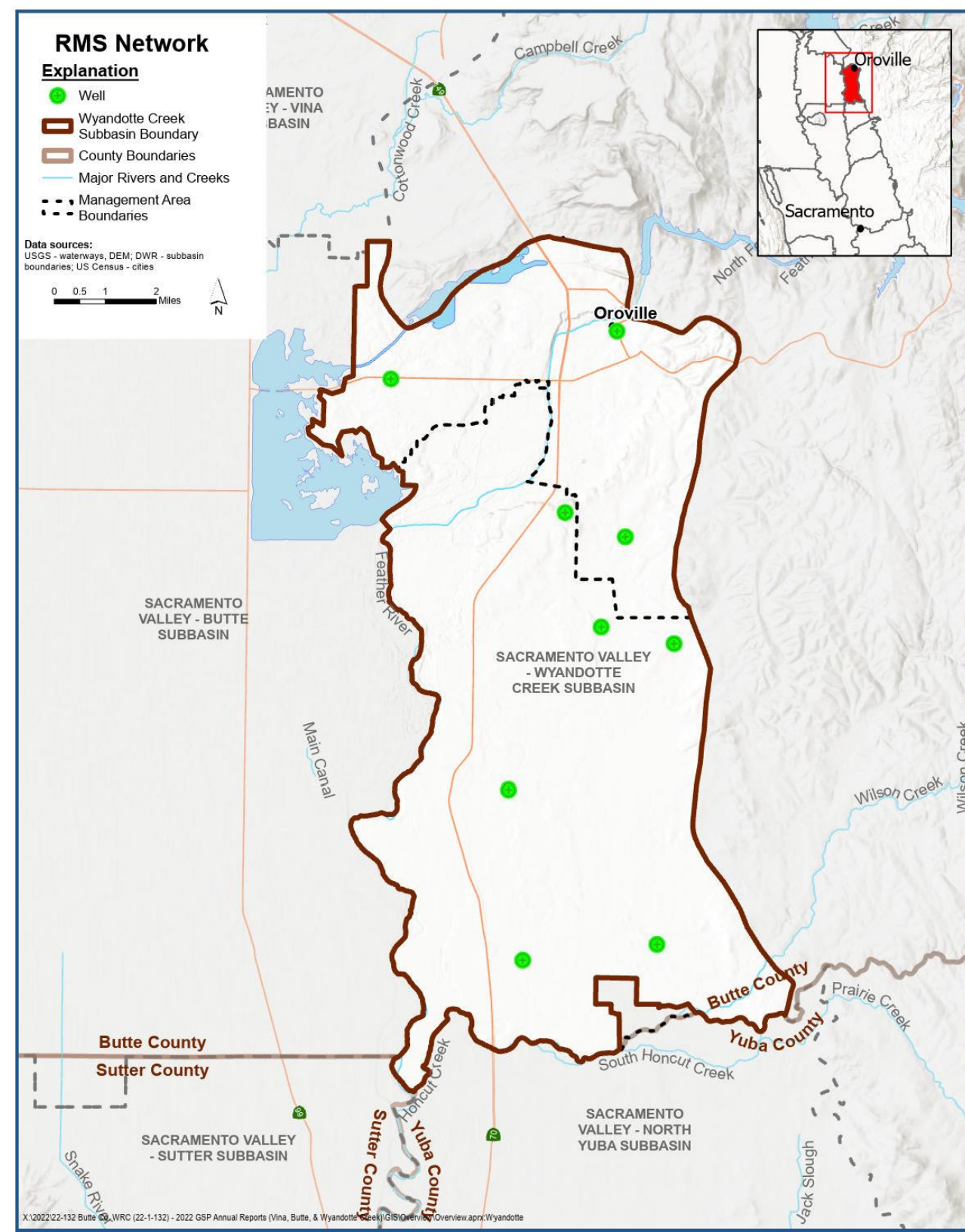

# Groundwater Conditions – Groundwater Elevations

## \*Example Hydrograph

WYANDOTTE CREEK Subbasin - State Well Number (SWN): 19N04E31F001M

Well Location Map

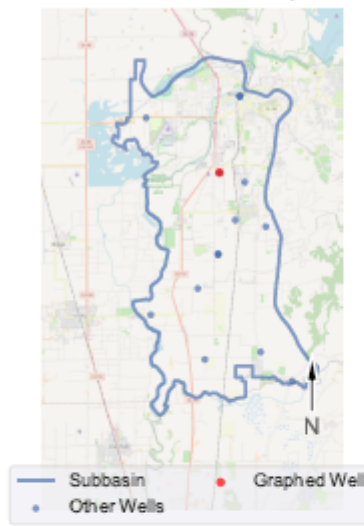

Sustainable Management Criteria:

IM (2027) = 99.0 ft AMSL  
 MO = 99.0 ft AMSL  
 MT = 76.0 ft AMSL

Sacramento Valley Water Year Index (WYI) shown on lower right. Meaning of colors defined below.

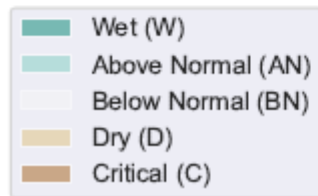

Perforation 1: 160.0 - 200.0 ft BGS

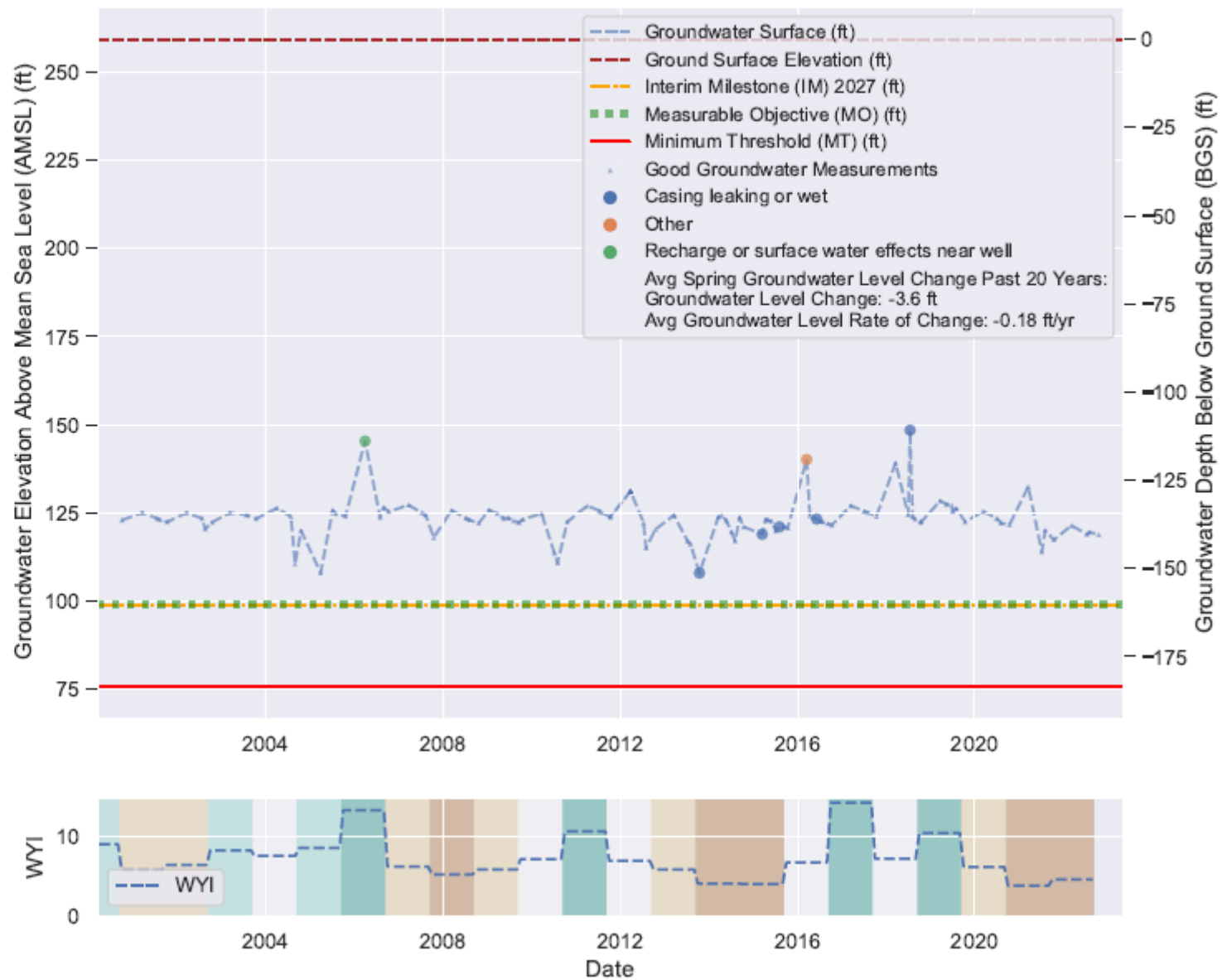

Groundwater  
Conditions –  
Groundwater  
Elevation

Table 2-1. Measurable Objectives, Minimum Thresholds and Seasonal Groundwater Elevations of Representative Monitoring Site Wells

State Well Number / Representative Monitoring Site (RMS) ID <sup>1</sup>	Management Area	Groundwater Elevation (feet above mean sea level)										
		MO <sup>2</sup>	MT <sup>2</sup>	Interim Milestone 2027	Seasonal High (Spring)		Seasonal Low (Fall)		2022	MO <sup>2</sup>		
					2022	Difference (feet) from:		2022			Difference (feet) from:	
						2021	MO <sup>2</sup>				2021	MO <sup>2</sup>
19N03E <u>16Q001M</u>	Wyandotte North	133	85	134	139.3	1.0	6.3	138.2	-0.2	5.2		
19N04E <u>32P001M</u>	Wyandotte North	107	78	108	128.2	-2.3	21.2	122.5	-2.7	15.5		
<u>CWS-03</u>	Wyandotte North	133	102	135	137.0	3.0	4.0	134.0	1.0	1.0		
17N03E <u>13B002M</u>	Wyandotte South	47	35	48	60.6	-1.5	13.6	51.6	-1.0	4.6		
17N04E <u>09N002M</u>	Wyandotte South	49	35	51	65.4	-9.4	16.4	46.9	-0.3	-2.1		
18N03E <u>25N001M</u>	Wyandotte South	52	37	53	62.2	3.1	10.2	52.8	-3.5	0.8		
18N04E <u>08M001M</u>	Wyandotte South	86	59	87	109.6	-1.5	23.6	105.5	-0.7	19.5		
18N04E <u>16C001M</u>	Wyandotte South	95	71	96	107.0	-4.5	12.0	95.9	-7.6	0.9		
19N04E <u>31F001M</u>	Wyandotte South	99	76	101	121.5	-11.0	22.5	118.9	1.5	19.9		



Fall 2022, all groundwater levels were above the established MT side 14

# Groundwater Conditions – Groundwater Storage

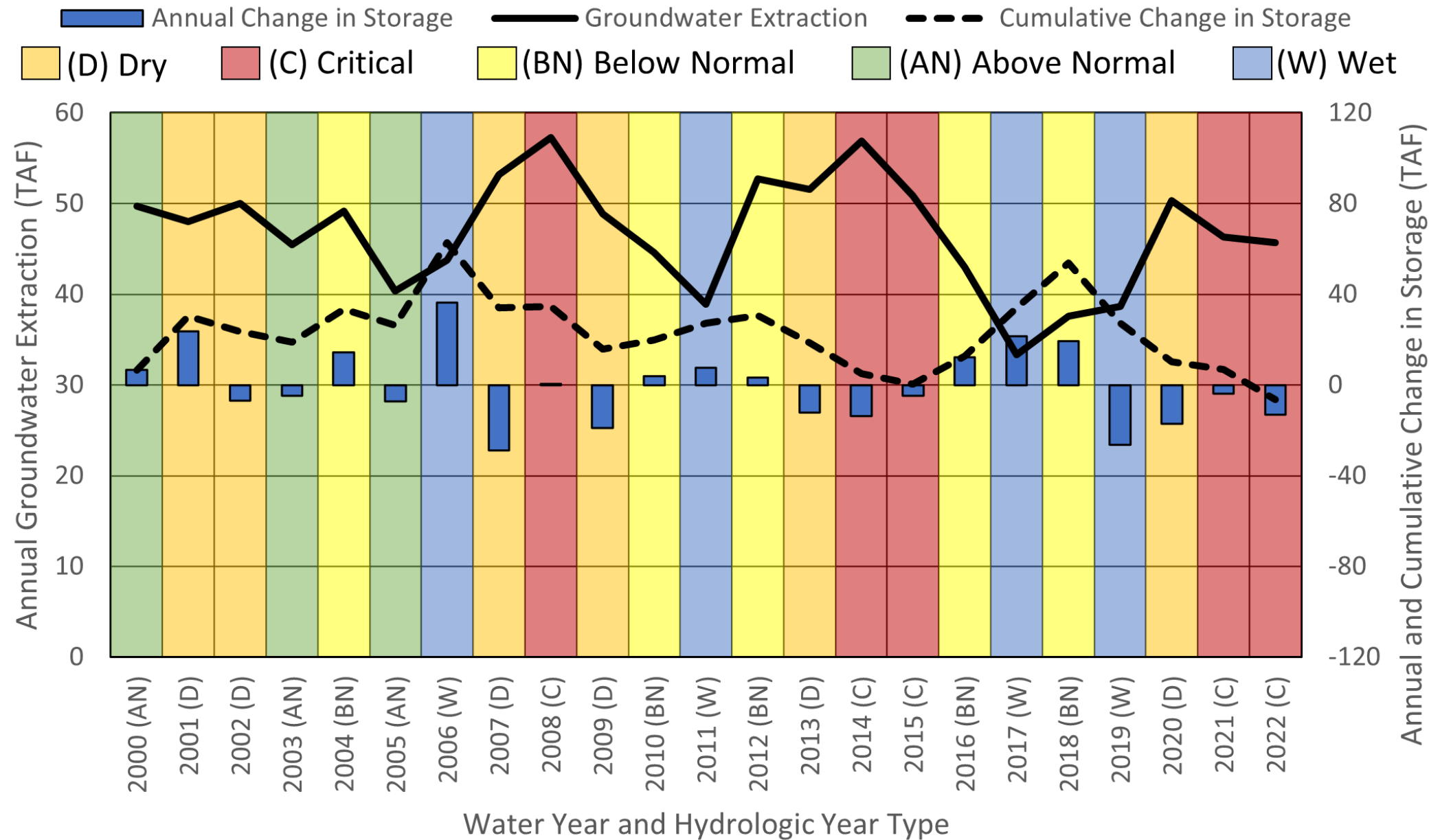

## Groundwater Conditions & Change in Storage Summary

- **Groundwater pumping from 2021 to 2022 ~ the same ~46 TAF, ~74% of supply**
- **Total groundwater pumping in 2022 ~ same as long-term average ~47 TAF**
- **Annual Groundwater Storage Change: ~ -13 TAF**
- **Cumulative Groundwater Storage Change: ~ -7 TAF ~ 20% of avg. pumping per yr.**
- **Dry well reports in both management areas**
- **2021 vs. 2022 GWL ~ 3' avg. annual drop between Spring measurements; Fall measurements saw ~2' drop**

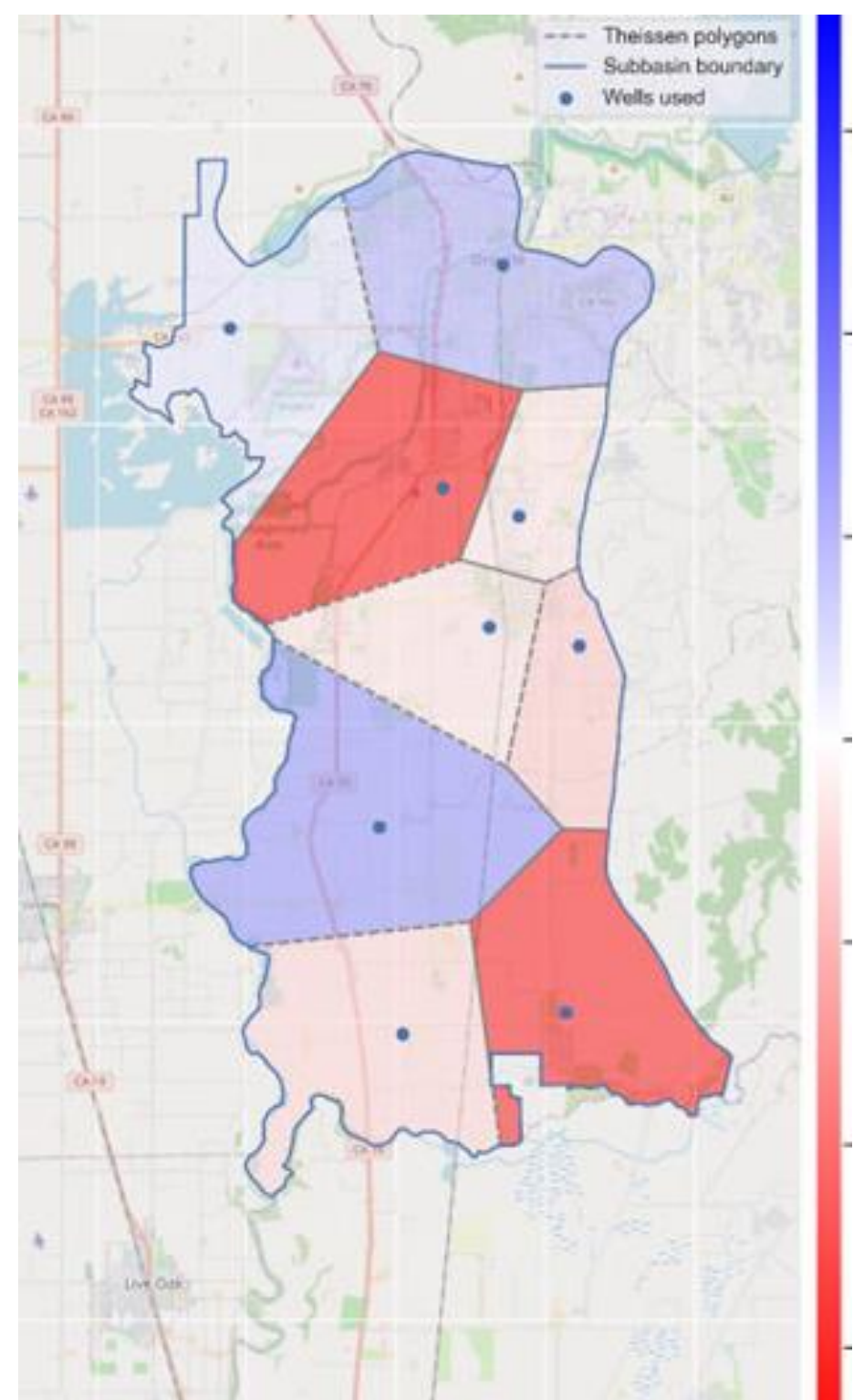



Water Supply  
and Water Use  
(Water Budget)

Table 3-3. Wyandotte Creek Subbasin Total Water Use by Water Use Sector

Sector	WY 2022 (AF)		
	Groundwater	Surface Water	Total
Agricultural	43,500	10,900	54,400
Municipal	700	4,000	4,700
Rural Residential	1,500	0	1,500
Native Vegetation (Plant groundwater uptake)	36,300	1,300	37,600
<b>Total</b>	<b>82,000</b>	<b>16,200</b>	<b>98,200</b>
<b>Total (excluding Environmental Groundwater<sup>1</sup>)</b>	<b>45,700</b>	<b>16,200</b>	<b>61,900</b>

**74% Groundwater Dependent in 2022**

<b>Project</b>	<b>Progress in WY 2021 Annual Report</b>
<b>Residential Water Conservation</b>	<b>7.8% reduction in urban pumping compared to 2021 (TWSD)</b>
<b>Agricultural Irrigation Efficiency</b>	<b>Recommendations report released June 2022, Grant application was submitted in December 2022 that would support project implementation</b>
<b>Flood MAR</b>	<b>Grant application was submitted in December 2022 that would support project implementation</b>
<b>Oroville Wildlife Area Robinson's Riffle Project</b>	<b>SBFCA was awarded grant funding and work was initiated in November 2022 and is expected to be completed in summer 2024</b>
<b>Streamflow Augmentation</b>	<b>Grant application was submitted in December 2022 that would support conjunctive use efforts</b>
<b>Thermalito Water and Sewer District Water Treatment Plant Capacity Upgrade</b>	<b>Ongoing work to design and implement the project Grant application was submitted in December 2022 that would support project construction</b>
<b>Palermo Clean Water Consolidation</b>	<b>Ready to Commence Phase 1</b>
<b>Intra-basin Water Transfer</b>	<b>Grant application was submitted in December 2022 that would support project implementation</b>
<b>Agricultural Surface Water Supplies</b>	<b>Grant application was submitted in December 2022 that would support project implementation</b>

# Annual Report Summary

- **2022 Groundwater extraction is comparable to long-term average**
- **Groundwater levels are relatively stable and increased monitoring is needed to refine understanding of conditions**
- **Groundwater levels track well with wet/dry cycles and respond accordingly**
- **Maintaining access to surface water for irrigation is important to maintain stable groundwater levels**
- **Reports of dry or reduced capacity wells are present in the subbasin and are being addressed through County efforts i.e. Palermo**



# Wyandotte Creek GSA Public Workshop Long Term Funding Project Presentation



Eddy Teasdale and Jacques DeBra, LSCE

April 11, 2023



# Overarching Goals for Long-Term Funding Strategy

- The Wyandotte Creek (WC) GSA and is working to keep costs as low as possible for landowners
- Long term funding will help the GSA maintain local control over our groundwater resources

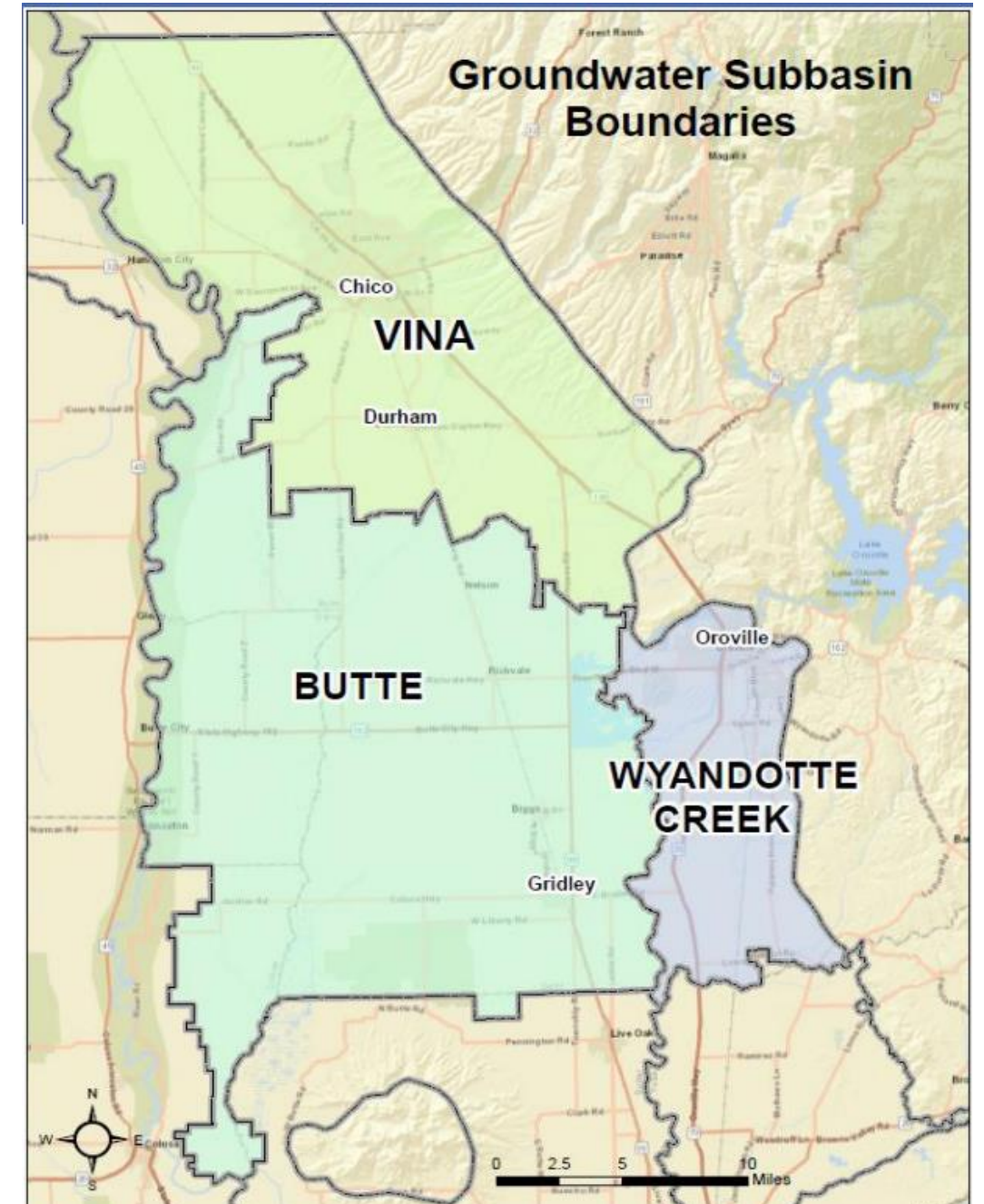

# This is all in response to SGMA Requirements

## State of California 2014 Sustainable Groundwater Management Act

### Required local formation of Groundwater Sustainability Agencies (GSAs) to:

- Sustain GSA over the SGMA regulation time frame
- Implement and update its Groundwater Sustainability Plan (GSP)
- Prepare / submit annual reports to DWR re: groundwater conditions
- Provide on-going GSA coordination
- Fill data gaps and address groundwater overdraft situations (e.g., subsidence)
- Plan / implement projects that achieve groundwater sustainability goals

# SGMA Timeline and the Early Funding Strategy

## SGMA Timeline

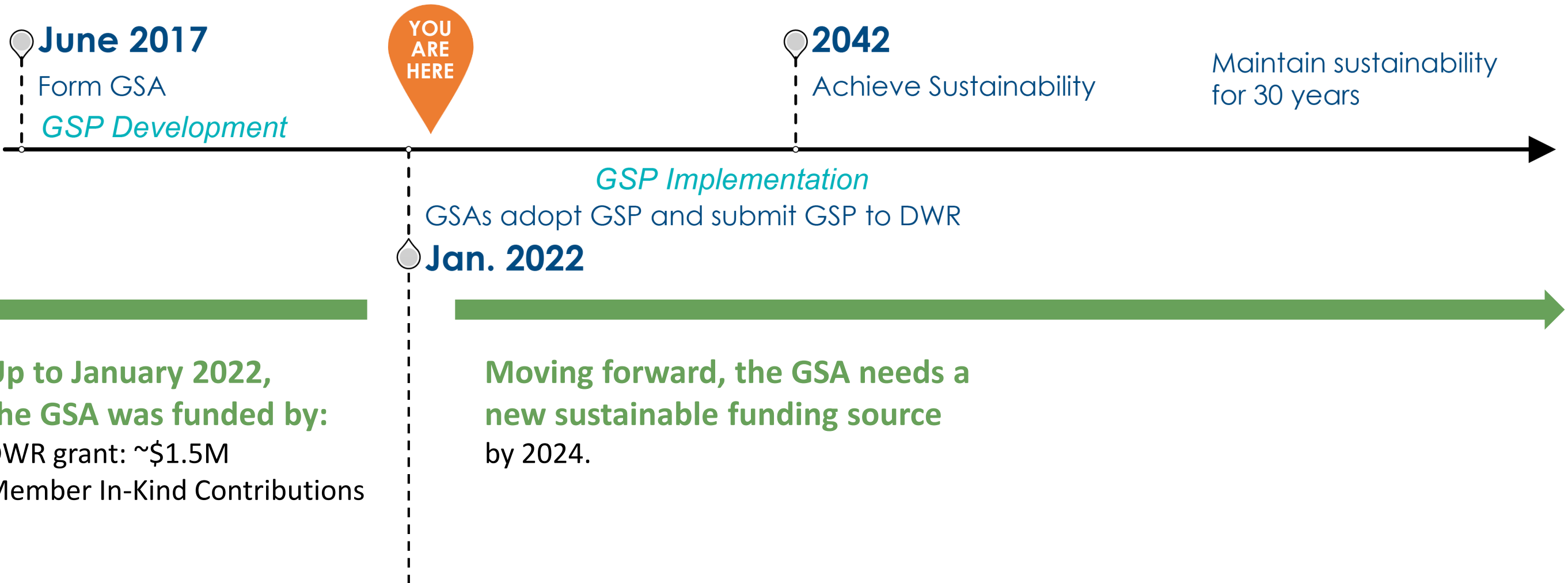

Up to January 2022,  
the GSA was funded by:  
DWR grant: ~\$1.5M  
Member In-Kind Contributions

Moving forward, the GSA needs a  
new sustainable funding source  
by 2024.

# Long Term Funding Strategy



***Note:* Some grants can fund both PMAs and costs associated with SGMA compliance, such as the Round 2 DWR SGM Implementation grant which the GSA applied for in December 2022.**

**That grant could cover up to \$7.4M in eligible projects and SGMA compliance activities. DWR is expected to announce grant awards in June 2023.**



# A Closer Look at the DWR SGMA Round 2 Application

**\$7.4M application included:**

- **SGMA compliance activities**
- **Addressing data gaps**
- **Projects**
- **Programs**

**DWR grant award decision could reduce WC GSA charges over the next five years.**

<b>Task</b>	<b>Project</b>	<b>Cost Estimate</b>
<b>1</b>	<b>GSP Implementation, Outreach and Interbasin Coordination Activities</b>	<b>\$1,175,000</b>
<b>2</b>	<b>Regional Conjunctive Use Project</b>	<b>\$400,000</b>
<b>3</b>	<b>Monitoring Network Enhancements</b>	<b>\$1,444,800</b>
<b>4</b>	<b>Thermalito Water Treatment Plan Capacity Upgrade</b>	<b>\$2,318,500</b>
<b>5</b>	<b>Groundwater Recharge Feasibility Analysis, Design and Construction</b>	<b>1,840,000</b>
<b>Total</b>		<b>\$7,367,300</b>



# Process for Studying Fee Options and Developing a Resulting Charge

## Establish Revenue Needs (based on Operational and Implementation Costs)

- Revenue needs – GSA operations
- Revenue needs – SGMA Compliance
- Five-year Revenue Projections – planning horizon
- Adequate for GSA to comply with SGMA
- Meet GSA financial assurance/sustainability goal



## Cost Allocation

- By type – operations vs. implementation
- By entity – agreed upon shared cost
- By groundwater use
- Proportional, relative to user costs and services or benefits received



## Proposed Charges from Fee Study

- Public notification
- Outreach
- Public hearing or other measures required by the selected process

## WDC GSA 2023 Long Term Funding Project - Primary Milestones

Project Tasks	Jan	Feb	Mar	★ Apr	May	June	July	August
WDCGSA Project Outreach	>>>>>>>>>>	>>>>>>>>>>	>>>>>>>>>>	>>>>>>>>>>	>>>>>>>>>>	>>>>>>>>>>	>>>>>>>>>>	>>>>>>>>>>
WDCGSA Board Meetings		B	B	B	B		B	
WDCGSA Comm. Meetings			CM	CM				
Project Development								
Update Revenue Projections	Develop	Draft	Final					
Evaluation Fee Options	Develop	Draft	Final					
Prepare Options TM								
Prepare/Approve Fee Report								
Approve Proposed Fees								
Tax Roll Data To Assessor								8/10/2023

*B = WDC GSA Board Meeting*

★ Public Workshop

# Establishing Revenue Needs: Five-Year Projection

Administration

Compliance

Wyandotte Creek GSA - Long Term Funding Strategy					
Five-Year GSA Operational Budget - GSP Implementation and SGMA Compliance Costs					
5-Year GSP Implementation Inflation Adjustment	0%	3%	3%	5%	5%
Proposed	Year 1	Year 2	Year 3	Year 4	Year 5
Cost Category-GSA Admin.	FY23-24	FY24-25	FY25-26	FY26-27	FY27-28
<b>Professional Services - Admin.</b>					
Auditor	\$5,000	\$5,000	\$5,000	\$5,000	\$5,000
Financial Services	\$2,500	\$2,500	\$2,500	\$2,500	\$2,500
Legal Services	\$10,000	\$5,000	\$5,000	\$5,000	\$5,000
Program Manager (w/County management)	\$50,000	\$50,000	\$50,000	\$50,000	\$50,000
<b>Professional Services - Admin. Sub-total</b>	<b>\$67,500</b>	<b>\$62,500</b>	<b>\$62,500</b>	<b>\$62,500</b>	<b>\$62,500</b>
<b>Office Expense</b>					
Bank Fees	\$250	\$250	\$250	\$250	\$250
Insurance	\$2,000	\$2,000	\$2,000	\$2,000	\$2,000
Outreach (education and outreach)	\$2,500	\$2,500	\$2,500	\$2,500	\$2,500
Website	\$1,500	\$1,500	\$1,500	\$1,500	\$1,500
Supplies	\$1,000	\$500	\$500	\$500	\$500
<b>Office Expense Sub-total</b>	<b>\$7,250</b>	<b>\$6,750</b>	<b>\$6,750</b>	<b>\$6,750</b>	<b>\$6,750</b>
Professional Services - GSP Implementation	\$10,000	\$10,000	\$10,000	\$10,000	\$10,000
Legal Defense Reserve (build \$150,000/yr. balance)	\$0	\$0	\$0	\$0	\$0
County Tax Roll Fee Support	\$4,000	\$4,000	\$4,000	\$4,000	\$4,000
Contingency (10%)	\$8,325	\$8,325	\$8,325	\$8,325	\$8,325
<b>GSA Admin. Sub-total</b>	<b>\$97,625</b>	<b>\$91,575</b>	<b>\$91,575</b>	<b>\$91,575</b>	<b>\$91,575</b>
5-Year GSP Implementation Inflation Adjustment	0%	3%	3%	5%	5%
Cost Category-SGMA Compliance	FY23-24	FY24-25	FY25-26	FY26-27	FY27-28
Annual Reporting (assumes DWR monitoring continues)	\$30,000	\$30,000	\$30,000	\$30,000	\$30,000
Five Year GSP Update w/Modeling	\$43,750	\$43,750	\$43,750	\$43,750	\$35,000
Surface-GW Interaction Modeling	\$7,500	\$7,500	\$7,500	\$7,500	\$7,500
GSA Coordination & Outreach (w/in and between GSAs)	\$10,000	\$10,000	\$10,000	\$10,000	\$10,000
Data Management System Maintenance	\$5,000	\$5,000	\$5,000	\$5,000	\$5,000
Long Term Financial Planning/Fees	\$10,000	\$10,000	\$10,000	\$10,000	\$10,000
Grant Procurement	\$10,000	\$10,000	\$10,000	\$10,000	\$10,000
Contingency (8%)	\$9,300	\$9,300	\$9,300	\$9,300	\$8,600
<b>SGMA Compliance Sub-Total</b>	<b>\$125,550</b>	<b>\$125,550</b>	<b>\$125,550</b>	<b>\$125,550</b>	<b>\$116,100</b>
<b>TOTAL WDCGSA Administration (w/inflation adjustment)</b>	<b>\$97,625</b>	<b>\$100,554</b>	<b>\$106,587</b>	<b>\$118,312</b>	<b>\$137,241</b>
<b>TOTAL WDCGSA SGMA Compliance (w/inflation adjustment)</b>	<b>\$125,550</b>	<b>\$129,317</b>	<b>\$137,075</b>	<b>\$152,154</b>	<b>\$176,498</b>
<b>TOTAL WDCGSA Operational Budget</b>	<b>\$223,175</b>	<b>\$229,870</b>	<b>\$243,662</b>	<b>\$270,465</b>	<b>\$313,740</b>

See Handout



# Closer Look at the Projected GSA Administration Costs

Wyandotte Creek GSA - Long Term Funding Strategy					
Five-Year GSA Operational Budget - GSP Implementation and SGMA Compliance Costs					
5-Year GSP Implementation Inflation Adjustment	0%	3%	3%	5%	5%
Proposed	Year 1	Year 2	Year 3	Year 4	Year 5
Cost Category-GSA Admin.	FY23-24	FY24-25	FY25-26	FY26-27	FY27-28
<b>Professional Services - Admin.</b>					
Auditor	\$5,000	\$5,000	\$5,000	\$5,000	\$5,000
Financial Services	\$2,500	\$2,500	\$2,500	\$2,500	\$2,500
Legal Services	\$10,000	\$5,000	\$5,000	\$5,000	\$5,000
Program Manager (w/County management)	\$50,000	\$50,000	\$50,000	\$50,000	\$50,000
<b>Professional Services - Admin. Sub-total</b>	<b>\$67,500</b>	<b>\$62,500</b>	<b>\$62,500</b>	<b>\$62,500</b>	<b>\$62,500</b>
<b>Office Expense</b>					
Bank Fees	\$250	\$250	\$250	\$250	\$250
Insurance	\$2,000	\$2,000	\$2,000	\$2,000	\$2,000
Outreach (education and outreach)	\$2,500	\$2,500	\$2,500	\$2,500	\$2,500
Website	\$1,500	\$1,500	\$1,500	\$1,500	\$1,500
Supplies	\$1,000	\$500	\$500	\$500	\$500
<b>Office Expense Sub-total</b>	<b>\$7,250</b>	<b>\$6,750</b>	<b>\$6,750</b>	<b>\$6,750</b>	<b>\$6,750</b>
Professional Services - GSP Implementation	\$10,000	\$10,000	\$10,000	\$10,000	\$10,000
Legal Defense Reserve (build \$150,000/yr. balance)	\$0	\$0	\$0	\$0	\$0
County Tax Roll Fee Support	\$4,000	\$4,000	\$4,000	\$4,000	\$4,000
Contingency (10%)	\$8,875	\$8,325	\$8,325	\$8,325	\$8,325
<b>GSA Admin. Sub-total</b>	<b>\$97,625</b>	<b>\$91,575</b>	<b>\$91,575</b>	<b>\$91,575</b>	<b>\$91,575</b>

Administration

# A Closer Look at the Projected SGMA Compliance Costs

Compliance

5-Year GSP Implementation Inflation Adjustment	0%	3%	3%	5%	5%
Cost Category-SGMA Compliance	FY23-24	FY24-25	FY25-26	FY26-27	FY27-28
Annual Reporting (assumes DWR monitoring continues)	\$30,000	\$30,000	\$30,000	\$30,000	\$30,000
Five Year GSP Update w/Modeling Calibrations	\$43,750	\$43,750	\$43,750	\$43,750	\$35,000
Surface-GW Interaction Modeling	\$7,500	\$7,500	\$7,500	\$7,500	\$7,500
GSA Coordination & Outreach (w/in and between GSAs)	\$10,000	\$10,000	\$10,000	\$10,000	\$10,000
Data Management System Maintenance	\$5,000	\$5,000	\$5,000	\$5,000	\$5,000
Long Term Financial Planning/Fees	\$10,000	\$10,000	\$10,000	\$10,000	\$10,000
Grant Procurement	\$10,000	\$10,000	\$10,000	\$10,000	\$10,000
Contingency (8%)	\$9,300	\$9,300	\$9,300	\$9,300	\$8,600
<b>SGMA Compliance Sub-Total</b>	<b>\$125,550</b>	<b>\$125,550</b>	<b>\$125,550</b>	<b>\$125,550</b>	<b>\$116,100</b>
TOTAL WDCGSA Administration (w/inflation adjustment)	\$97,625	\$100,554	\$106,587	\$118,312	\$137,241
TOTAL WDCGSA SGMA Compliance (w/inflation adjustment)	\$125,550	\$129,317	\$137,075	\$152,154	\$176,498
<b>TOTAL WDCGSA Operational Budget</b>	<b>\$223,175</b>	<b>\$229,870</b>	<b>\$243,662</b>	<b>\$270,465</b>	<b>\$313,740</b>

# SGMA Compliance Beyond the Five-Year Projection

<b>TASK</b>	<b>TIMELINE</b>
<b>GSA Administration &amp; Operations</b>	<b>Annual</b>
<b>Community Outreach &amp; Educations</b>	<b>Annual</b>
<b>GSP Monitoring &amp; Data Management</b>	<b>Annual</b>
<b>GSP Reporting</b>	<b>Annual; GSP Update (Five Years)</b>
<b>Grant Writing</b>	<b>Annual</b>

# Available Options for Long Term Funding

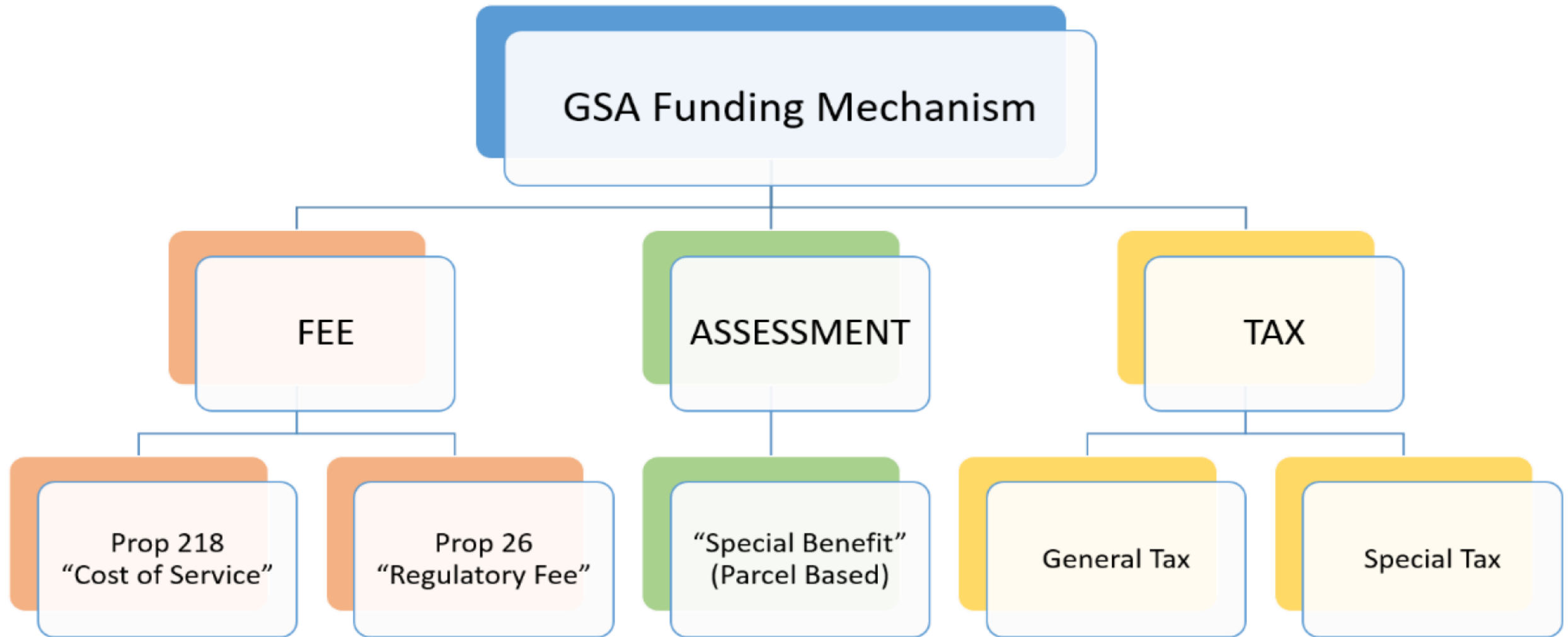

Prop. 218 is most common GSA charge method to date.  
Includes customer notification and protest vote process.



# Approach for Developing Charge

## FOR REVENUE PROJECTIONS TO USE IN LONG TERM CHARGE STUDY

Reasonable

Sufficient

Reliable

Scope (focus on GSA Admin.  
and SGMA Compliance)

Contingency

Inflation

Include adequate legal services

Flexible – to address DWR  
requirements and compliance tasks

# Common Evaluation Criteria for Charge Options

- **Revenue Sufficiency** – to meet projected revenue targets
- **Revenue Stability** – over the fee implementation period
- **All Beneficiaries Pay** – important for SGMA compliance benefit
- **Equity** – cost allocation
- **Affordability** – economic impacts
- **Simplicity** – easy to understand
- **Administrative ease** – low implementation costs
- **Enforceability** – potential costs for more complex fee structures
- **Legality** – defensible, challenge risk, potential long term legal fees



Can impact  
revenue  
projections

# What should be included in the scope of charges?

- Update Wyandotte Creek GSA Five Year Revenue Projections focused on GSP implementation and SGMA compliance.
- Discuss key charge assumptions to be sufficient yet reasonable.
- Include GSA cost sharing for SGMA compliance costs that benefit the Subbasin.
- Refine revenue projections to update GSA long term charge schedule.

## A BALANCING ACT IN CONSIDERING SCOPE OF CHARGES

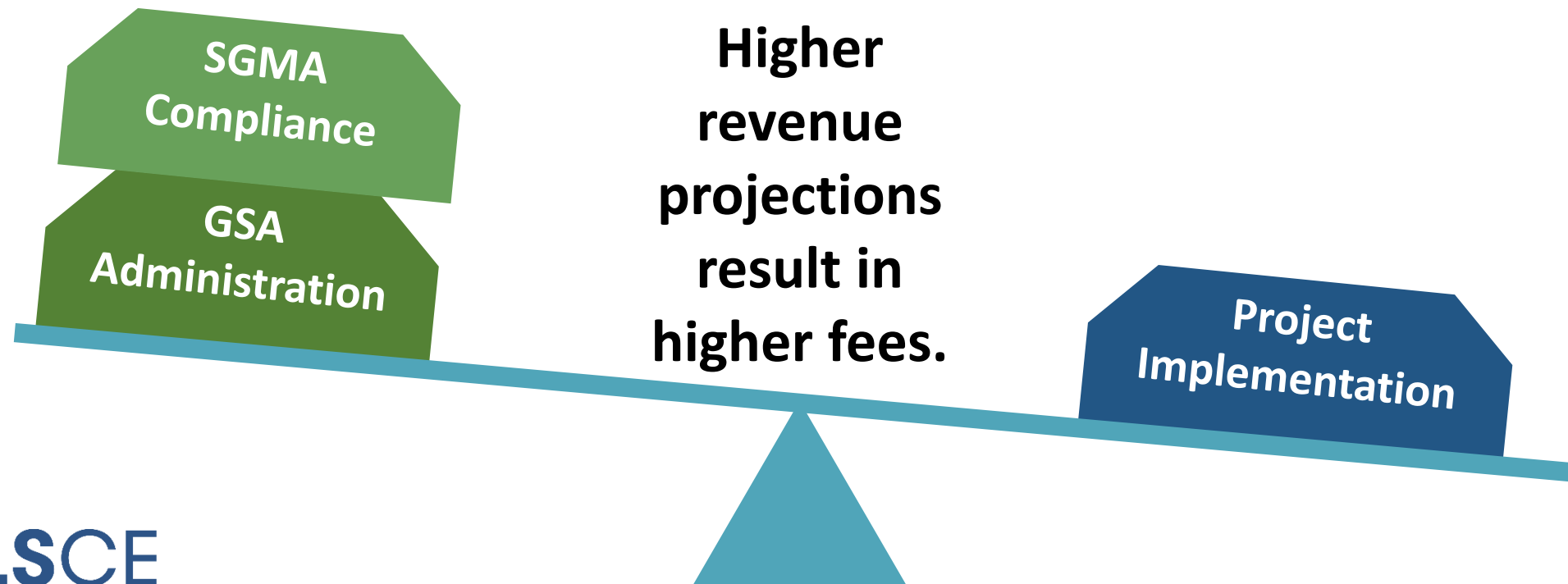

# Charge Options To Evaluate

Examples of Potential Options	Notes
Charge per Acre, for parcels subject to the charge within the GSA service area	Most common charge structure
Hybrid Land Use Approach	Would include both irrigated and non-irrigated lands
Other options? <i>Offer your suggestions today!</i>	
Charge per Acre-foot of groundwater extraction	Would require metering
State Water Resources Control Board Intervention Fees	GSA complying with SGMA

- Charge options will be evaluated to consider both GSA Admin & SGMA Compliance costs.
- Feasibility of options is based on available parcel level data for those subject to charges.
- A charge option summary will be available comparing options including impacts of future charges.

# Example Charge Option

**Highest Charge Option  
Implementation Costs**

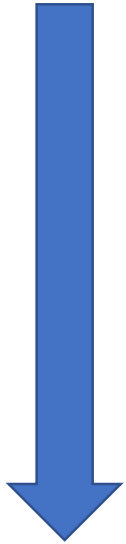

**Lowest Charge Option  
Implementation Costs**

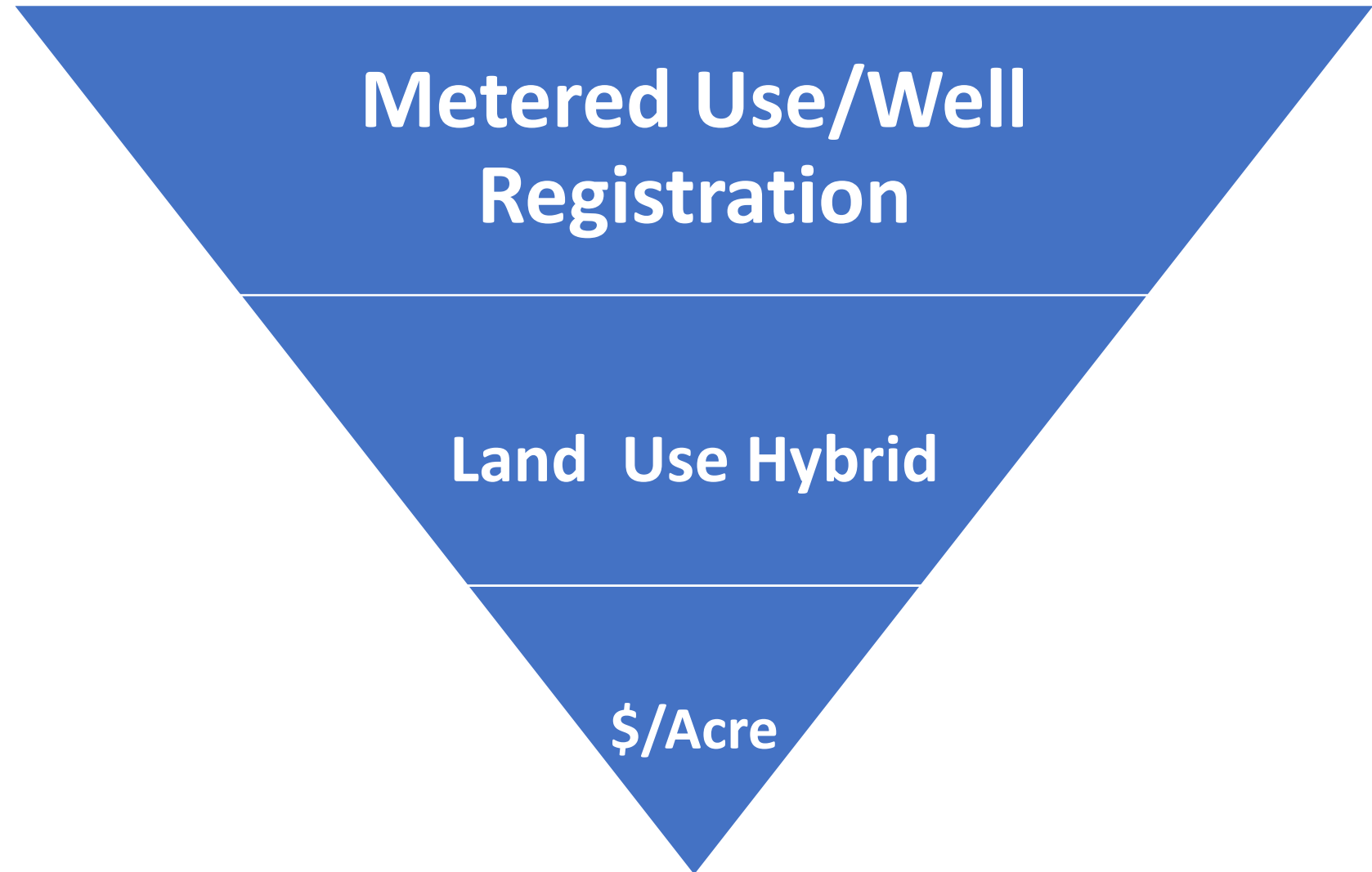

# WC Example Charge Cost

Examples of Potential Options	Approach	Fee
Charge per Acre, for parcels subject to the charge within the GSA service area	\$223K (Total Operational Budget)/51,000 acres (Total Acres)	\$4.37/acre
Hybrid Land Use Approach (Irrigated Acreage)	\$233K (Total Operational Budget)/14,305 acres (Irrigated Acres)	\$16.28/acre
<i>Hybrid Approach (Cost Share Admin &amp; Irrigated pay Compliance)</i>	<p>\$98K (Total Admin)/51,000 acres (Total Acres)</p> <p>\$126K (Compliance)/14,305 (Irrigated Acreage)</p>	<p>\$1.92/acre</p> <p>\$8.81/acre</p>

# Comparing Approaches Across the State

## GSA Charge Comparison - \$/Acre

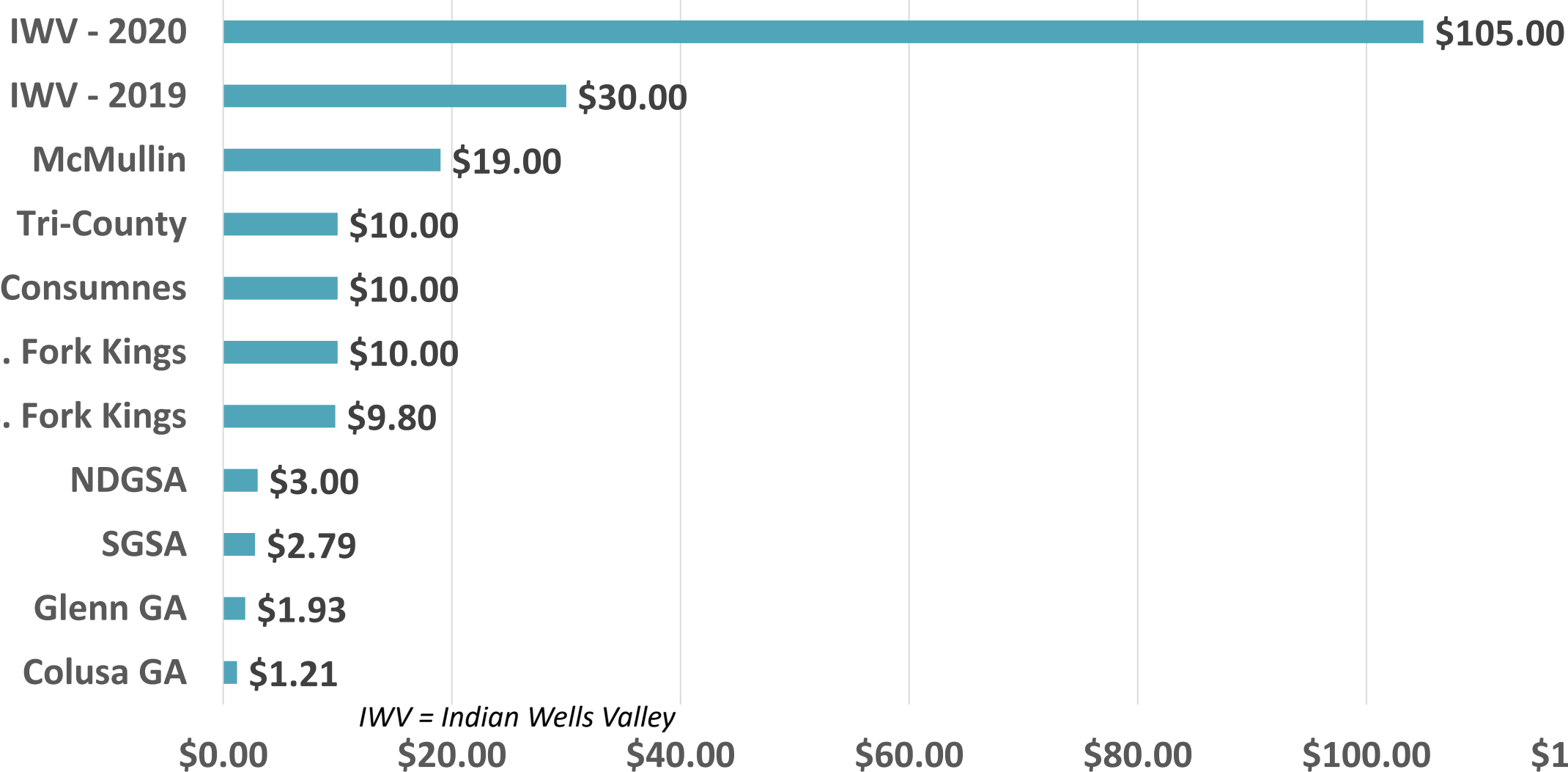

*IWW = Indian Wells Valley*

Note: Merced approved a Prop. 218 \$4/ac. charge, which has not been implemented to date.

Note: Santa Rosa Plain approved a Prop. 26 process with a \$40/ac-ft charge.



The WC GSA needs a long-term funding source to sustain the GSA.

# Considerations for Approved Charges

**The WC GSA will annually review its budget needs and determine appropriate GSA charges.**

## **Approved Charges:**

- Can only be used for tasks that are included in the WC GSA updated revenue projections.**
- Will be limited to a maximum allowable amount.**
- Will be assessed through the Butte County Assessor's Office tax roll for each landowner.**
- Will be available on the GSA website, in addition to detailed budget information.**

**Local Charges For Local Groundwater Management and Decision-making!**



# WC GSA Wants Your Input!

## Ways for you to provide us with your comments and ideas:

- Opt in to interested parties list on workshop sign-in sheet
- Question cards
- Common courtesy – one speaker at a time
- We have time to answer some questions now
- If we don't get to your question, follow up with us during the poster session or we can follow up with you post-meeting if we have your contact info.
- A summary of this public workshop will be available on the website
- Thank you for attending!

# Next Steps

2023 Milestone	Date	Action Items
Feb Board Meeting	Feb 23	Approve Revenue Projections
Mar Board Meeting	Mar 8	Meeting Actions – Proceed with Fee Options Evaluation TM
Public Workshop	Apr 11	Presentation and Public Comments
Apr Board Meeting	Apr 27	Board Meeting (Approve Fee Options TM)
WAC	May 4	Fee Study Update
May Board Meeting	May 25	Approve Fee Report
Public Notice	May 31	Send out Public Notice of Fee
Jun Board Meeting	Jun 22	Receive Project Update
Jul Board Meeting	Jul 27	Board Presentation – Public Hearing/Approve Proposed Fees
Tax Roll Deadline	Aug 10	Tax Roll To Assessor’s Office



GSA MAP



LEARN MORE ABOUT THE  
SUSTAINABLE GROUNDWATER  
MANAGEMENT ACT (SGMA)



FAQS



MEETINGS



CONTACT

APR  
**11**  
2023

## Webinars & Workshops Long-term Funding Public Workshop

Tuesday, April 11, 2023  
6:00-7:30 PM  
Butte County HR Training  
Room  
3 County Center Drive,  
Oroville, CA



Funding the Wyandotte Creek  
GSA



Sustainable Groundwater  
Management Act (SGMA)

# We want your input!

Send comments to:

[wyandottecreekgsa@gmail.com](mailto:wyandottecreekgsa@gmail.com)

Frequently Asked Questions (printed and online)

<https://www.wyandottecreekgsa.com/funding-frequently-asked-questions>

Sign up for the interested parties list on the website:

<https://www.wyandottecreekgsa.com/contact-us>